

SCHEDULE "A"
TO BY-LAW #1123 (1987)

ROAD ALLOWANCE BETWEEN LOTS 3 AND 4
(NOT TRAVELLED)

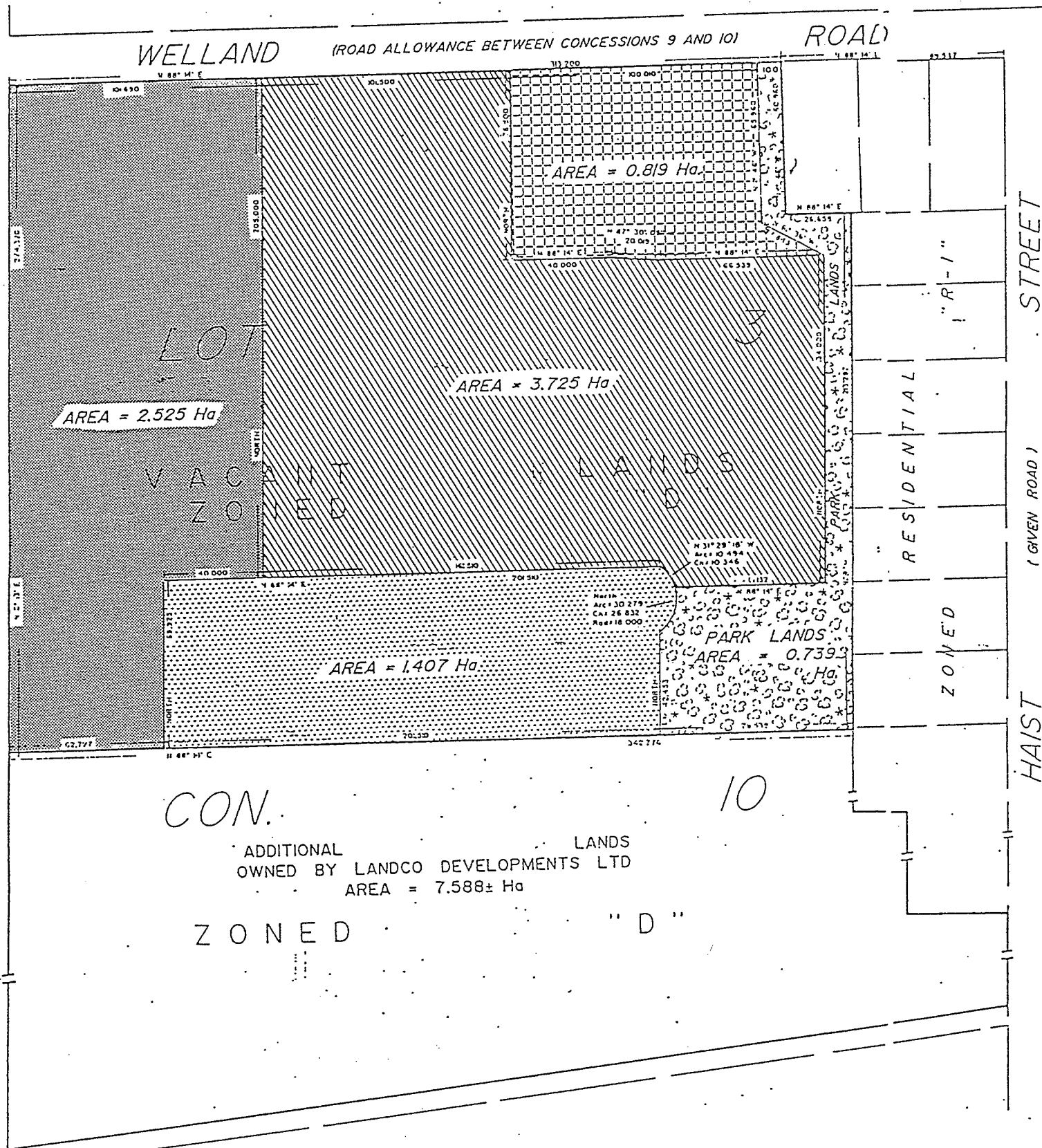

Lands to be rezoned from
Development "D" Zone & Hazard
"H" Zone to Single Family
Residential "R1" Zone

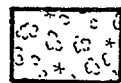

Lands to be rezoned from
Hazard "H" Zone to Open
Space "OS" Zone



Lands to be rezoned from Development
"D" Zone & Hazard "H" Zone to
Single Family Residential Holding
"(H) R1" Zone

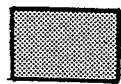

Lands to be rezoned from Development
"D" Zone to Single Family Residential
Holding "(H) R2" Zone

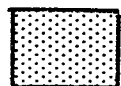

Lands to be rezoned from Development
"D" Zone & Hazard "H" Zone to
Residential Multiple Holding
"(H) RMI" Zone

PLAN FOR PROPOSED REZONING OF
PART OF LOT 3 - CONCESSION 10
TOWNSHIP OF PELHAM
COUNTY OF WELLAND

NOW IN THE
TOWN OF PELHAM
REGIONAL MUNICIPALITY OF NIAGARA

SCALE

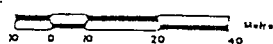

1987

